



MONTHLY MEMBERSHIP PROGRESS REPORT

District 1 D

Results as of: 6/30/2017

GMT: OPEN

LOCATION ILLINOIS

GMT CA

| Clubs | | | |
|-----------------------|---------------|-----------|---------------|
| RESULTS FOR 2016-2017 | | | |
| QUARTER | NEW CLUB GOAL | NEW CLUBS | DROPPED CLUBS |
| JULY/AUG/SEPT | 1 | 0 | 0 |
| OCT/NOV/DEC | 1 | 0 | 0 |
| JAN/FEB/MAR | 0 | 0 | 0 |
| APR/MAY/JUNE | 1 | 1 | 0 |

| Members | | | |
|-----------------------|--|--|--|
| RESULTS FOR 2016-2017 | | | |
| QUARTER | NEW MEMBER GROWTH NET GOAL (not reinstated or transfers) | NEW MEMBER GROWTH ACTUAL (not reinstated or transfers) | DROPPED MEMBERS ACTUAL (including transfers) |
| JULY/AUG/SEPT | 27 | 38 | 48 |
| OCT/NOV/DEC | 28 | 30 | 42 |
| JAN/FEB/MAR | 8 | 42 | 39 |
| APR/MAY/JUNE | 27 | 63 | 34 |

GOALS AND ACTUAL NEW CLUBS CUMULATIVE

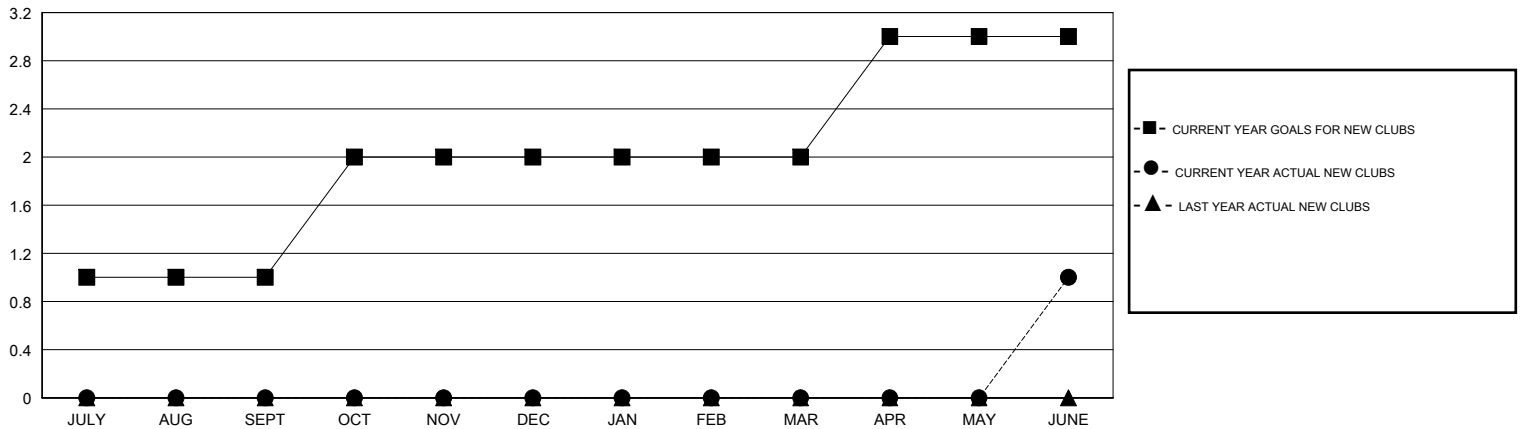

GOALS AND ACTUAL MEMBERS CUMULATIVE

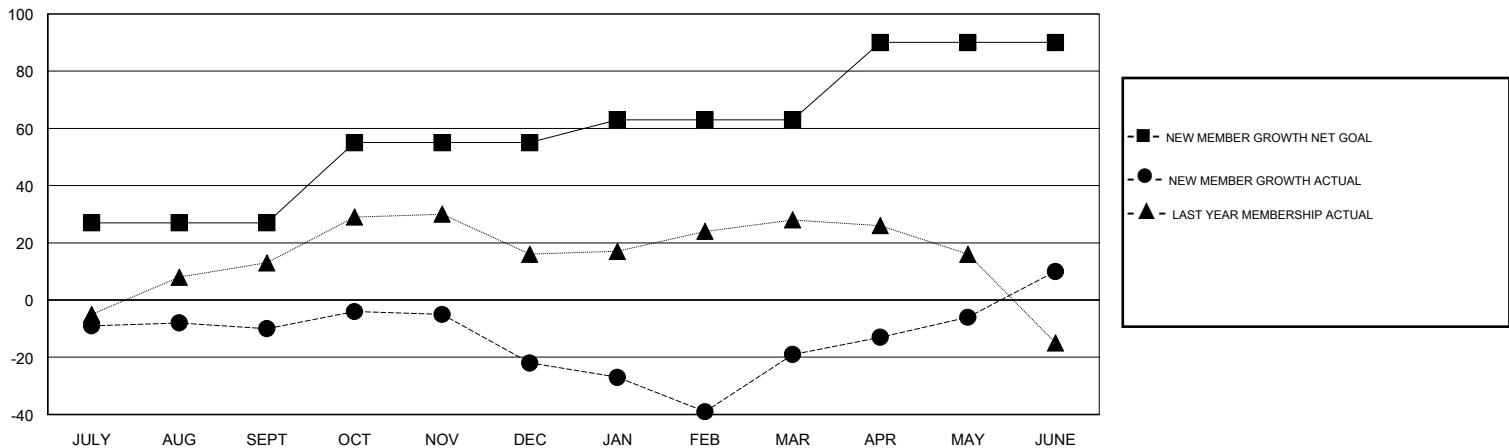

| | | | |
|------------------|--|---------------------------------|----------------|
| DROPPED CLUBS: 0 | 39 CLUBS OF 55 ADDED 1 OR MORE NEW MEMBERS | <u>GENDER DISTRIBUTION</u> | |
| DROPPED MEMBERS | | MALE | 1,404 (75.61%) |
| DECEASED | 23 | FEMALE | 453 (24.39%) |
| CLUB CANCELLED | 0 | TOTAL FAMILY UNIT MEMBERS | |
| OTHER | 140 | 338 | |
| TOTAL | 163 | FAMILY MEMBERS PAYING HALF DUES | |
| | | 171 | |

[CLICK HERE FOR CUMULATIVE MEMBERSHIP DATA](#)